



## Innovations in Healthcare Technology

Dedicated MRI & Ultrasound Imaging

**Emma Burgess MSc, BSc (Hons)**  
Ultrasound Clinical Applications Specialist

**John Manchester BSc (Hons)**  
Ultrasound Clinical Applications Specialist

NEVER STOP SEEING THE UNSEEN.





THE GROUP

## Esate in the world



CONFIDENTIAL. RESTRICTED USE. DO NOT COPY OR DISTRIBUTE. PROPERTY OF ESAOTE © 2019



## FUSION IMAGING

- **Fusion Imaging 2D (Bodymap):** real-time synchronisation of US and second diagnostic mode 2D (e.g. Mammography or RX)
- **Fusion Imaging 3D:** real-time synchronisation of US and volumetric modalities (CT, MR, PET) images

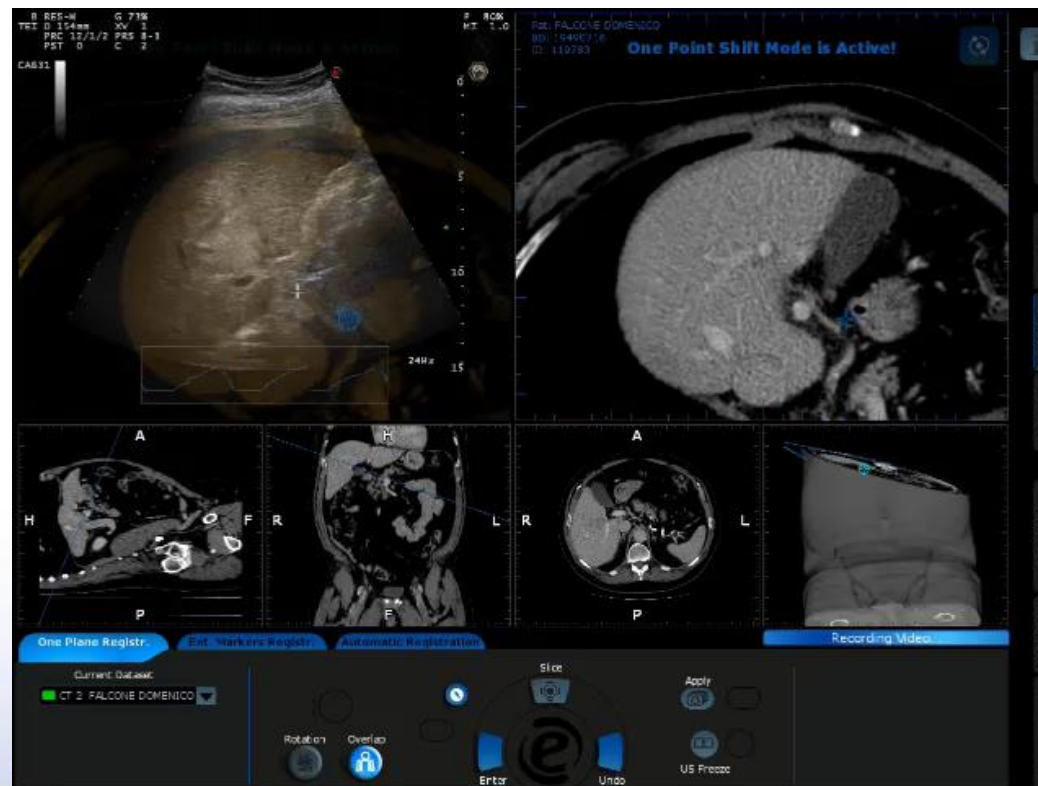

NEVER STOP SEEING THE UNSEEN.

**esaote**  
www.esaote.com

CONFIDENTIAL. RESTRICTED USE. DO NOT COPY OR DISTRIBUTE. PROPERTY OF ESAOTE © 2019

## FUSION IMAGING – Breast Navigator

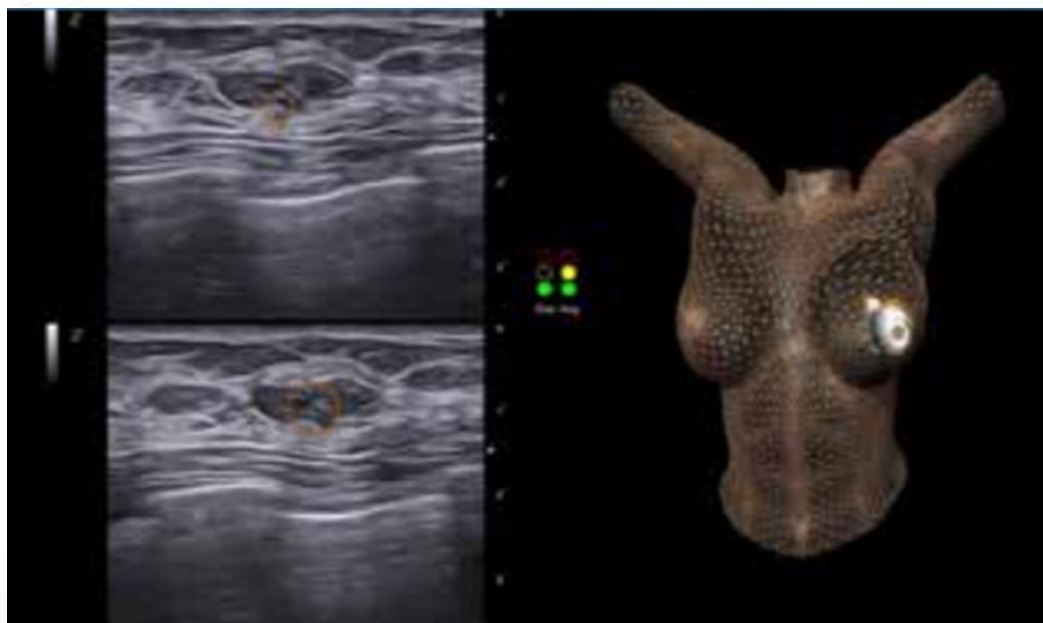

**Breast Navigation** gives real time feedback of the scanned area.

- **Breast Biopsy:** Interventional procedure TARGET & Needle visualization.

Great benefit to be able to easily detect the exact position of any suspicious nodule during a subsequent investigation.

## FUSION IMAGING – Breast Navigator MRI

### Breast Navigation MRI

Allows correlation of prone MRI to supine US and to localise lesions on the real time US, with patient supine

### 3D adaptive modeling A.I. technology

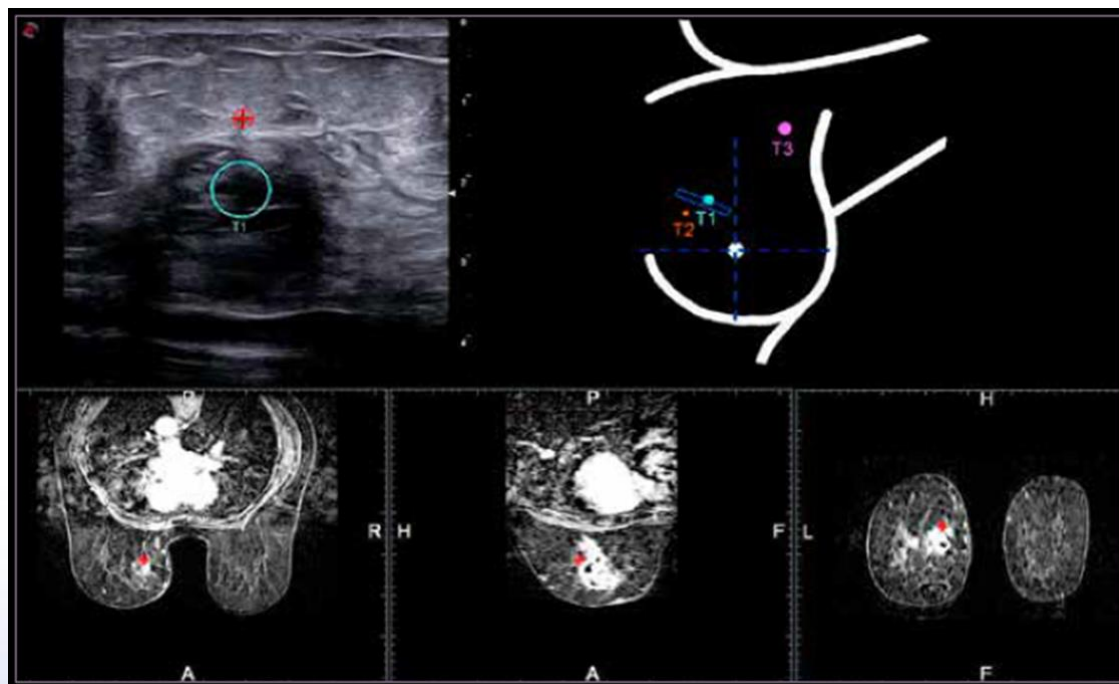



**Technological  
Innovations in  
Dedicated MRI**

**eSaote**

NEVER STOP SEEING THE UNSEEN. **eSaote**

## ESAOTE Leader in Dedicated MRI



Esote market leader in dedicated MRI  
with over 25 years experience in developing  
and selling unique solutions for MSK MRI.

NEVER STOP SEEING THE UNSEEN.

esaote  
www.esaote.com

CONFIDENTIAL. RESTRICTED USE. DO NOT COPY OR DISTRIBUTE. PROPERTY OF ESAOTE. © 2010

## From 1992, a continuous innovation in MRI



# Magnifico



- Potential whole-body solution
- Excellent patient comfort
- Little acoustic noise
- Little claustrophobia
- Low installation costs
- Low maintenance costs
- Low running
- Wide range of examinations available
- Small installation space from 20m<sup>2</sup>
- 0.4T
- To be capable of DWI, angiography and abdominal imaging (release phase 2)

CONFIDENTIAL - RESTRICTED U.S.A. DO NOT COPY OR DISTRIBUTE. PROPERTY OF ESATE © 2010

NEVER STOP SEEING THE UNSEEN.   
[www.esate.com](http://www.esate.com)

## Changing the MRI Perspective



The first and unique tilting MRI dedicated to evaluate the MSK anatomical structures and their biomechanical functions under the effect of gravity.

G-scan Brio is based on an optimized permanent magnet so no cryogenes and no complicated cooling system are required. G-scan Brio is a "one room" MRI system

G-scan Brio offers to the patient the most advanced clinical outcome making the user a unique and reference point in the MRI scenario

NEVER STOP SEEING THE UNSEEN.

  
www.esaote.com

CONFIDENTIAL - RESTRICTED USE. DO NOT COPY OR DISTRIBUTE. PROPERTY OF ESAOTE © 2019

# G-scan brio Open Weight-Bearing Dedicated MRI

EXP Technology



## The clinical importance of WB

### G-scan applications :

- Upper and lower extremities
- Hip
- Cervical & Lumbar spine
- Thoracic spine
- Head\*
- WB examinations

CONFIDENTIAL - RESTRICTED USE. DO NOT COPY OR DISTRIBUTE. PROPERTY OF EBIAOTE ©

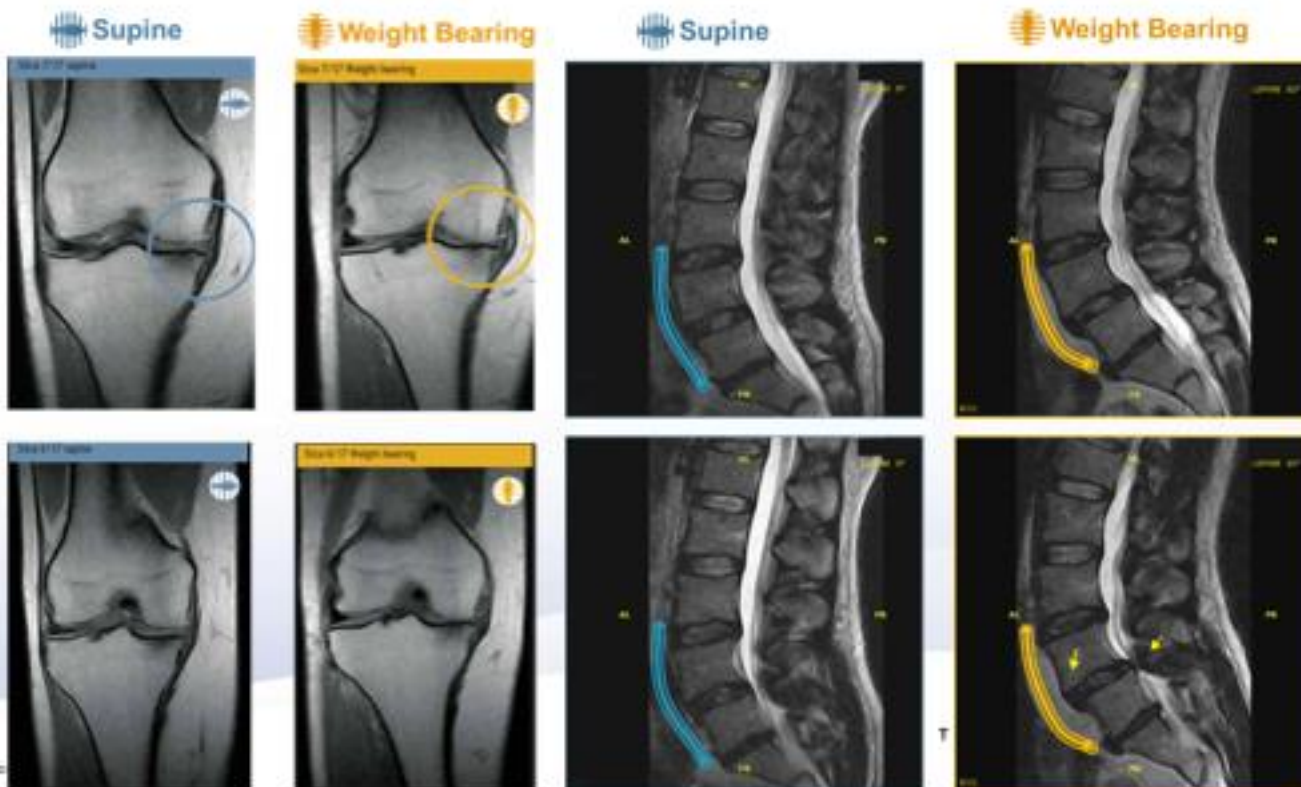

## Esaote S-Scan



- Open Scanner, not claustrophobic
- Small amount of acoustic noise
- Can scan the same examinations as the G Scan just without the weight bearing capabilities
- Low running costs
- Low maintenance costs
- High patient comfort and compliance
- Small installation space of 4.5m x 4.0m sq
- 0.25T

CONFIDENTIAL - RESTRICTED USE. DO NOT COPY OR DISTRIBUTE. PROPERTY OF ESAOTE. ©2018

NEVER STOP SEEING THE UNSEEN.

esaote  
www.esaote.com



# Complete set of Dedicated Coils



## S-scan applications :

- Upper and lower extremities
- Hip
- Cervical & Lumbar spine
- Thoracic spine
- Head\*
- TMJ

CONFIDENTIAL - PROTECTED U.S. DO NOT COPY OR DISTRIBUTE. PROPERTY OF GEHEALTH © 2010

MSK joints					
					
Shoulder large knee and thigh (linear)	Knee thigh, calf, elbow, ankle-foot area, forearm and arm (DPA)	Hands & Wrist (DPA)	Ankle-feet elbow, forearm and arm (DPA)	Shoulder (DPA)	Shoulder (3-channels)
Neuro/Spine					
					
Cspine (linear)	LSpine (DPA)	Cspine (DPA)	Head (DPA)	LSpine (4-channels)	
Special					
					
Flexible Hip, shoulder and thigh (linear)			TMJ (DPA)		

## O-scan: World Class Extremity MRI

O-scan  
*Essence Dedicated MRI*  
*light*



O-scan represents the ideal solution for the extremity MRI that meets the customer needs with different configuration

O-scan  
*Essence Dedicated MRI*  
**EXP**  
*EXPERIENCE*



O-scan is an MSK-MRI specifically designed for Radiologist, Orthopedist and Sport Medicine customers.

O-scan  
*Essence Dedicated MRI*  
*Elite*



O-scan offers a cost-effective solution for single and small orthopedics group as much a 2<sup>nd</sup> MRI in the radiology practice near 1,5T

O-scan is a Smart MRI thanks to the AgilExam, an AI software, which increase the system productivity

NEVER STOP SEEING THE UNSEEN.

**esaote**  
 www.esaote.com

CONFIDENTIAL - RESTRICTED USE. DO NOT COPY OR DISTRIBUTE. PROPERTY OF ESAOTE. ©2019

O·scan  
Esote Dedicated MRI  
light

# The Extremity MRI



O·scan applications :

- Knee
- Ankle/Foot
- Wrist / Hand
- Elbow

• Imaging  
Exquisite quality

• Patient  
Extreme comfort

• Installation  
Everywhere

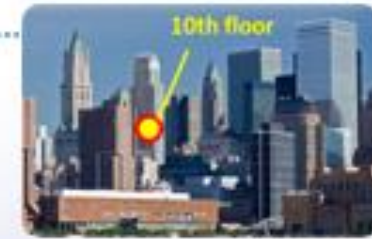

CONFIDENTIAL - RESTRICTED U.S. DO NOT COPY OR DISTRIBUTE. PROPERTY OF ESAOTE © 2018

NEVER STOP SEEING THE UNSEEN.

esaote  
www.esaote.com

## Advantages of working with Esaote

### Environmental Factors



- Currently a big drive towards lowering business' carbon footprint
- This can be tricky with big capital equipment such as MRI scanners
- With Esaote you can reduce the overall average of you carbon footprint with regards to scanning due to our smaller power requirements

	Magnifico	G-Scan	S-Scan	O-Scan	1.5T
Running	2.0kW	2.4kW	2.0kW	0.6kW	35.5kW
Standby	0.4kW	0.4kW	0.4kW	0.15kW	8.8kW

- Just by adding one Esaote scanner to an existing 1.5T would reduce the average kW usage from 35.5kW to 18.75kW
- All of our systems only require single phase power

CONFIDENTIAL - RESTRICTED USE. DO NOT COPY OR DISTRIBUTE. PROPERTY OF ESAOTE. © 2019

NEVER STOP SEEING THE UNSEEN.

**esaote**  
www.esaote.com

## Advantages of working with Esaote? Running Costs – Saving money with the “greener” MRI scanner

- Very low running costs as you do not need three phase power supply
- Scanner and computer unit literally plug into a wall socket via a UPS supplied
- No cryogenes required
- No expensive cooling
- Comparatively much lower service and maintenance costs versus 1.5T systems\*

	1.5T	S Scan
Power usage while scanner is on	35.5kW	2.4kW
Power usage while scanner is off	8.8kW	0.4kW
Total cost of electrical power in kWh	£23,856	£1,676
Overall Saving (despite S-Scan having to run more for same exam yield)		£22,180

Based on 75 exams per week:

One site powers their O-Scan using solar panels and has energy left over.

Cost of power per exam on 1.5T = £6.12

Cost of power on S-Scan = £0.43

*\*Please Note : the power requirements for the S-Scan are estimated values provided by Stuttgart reference site Sport Klinik, Dr Mauch and converted from Euros to Pound Sterling*

